

GOUGH LANE, BAMBER BRIDGE

PROPOSED COURTYARD ELEVATION

Scale 1:100

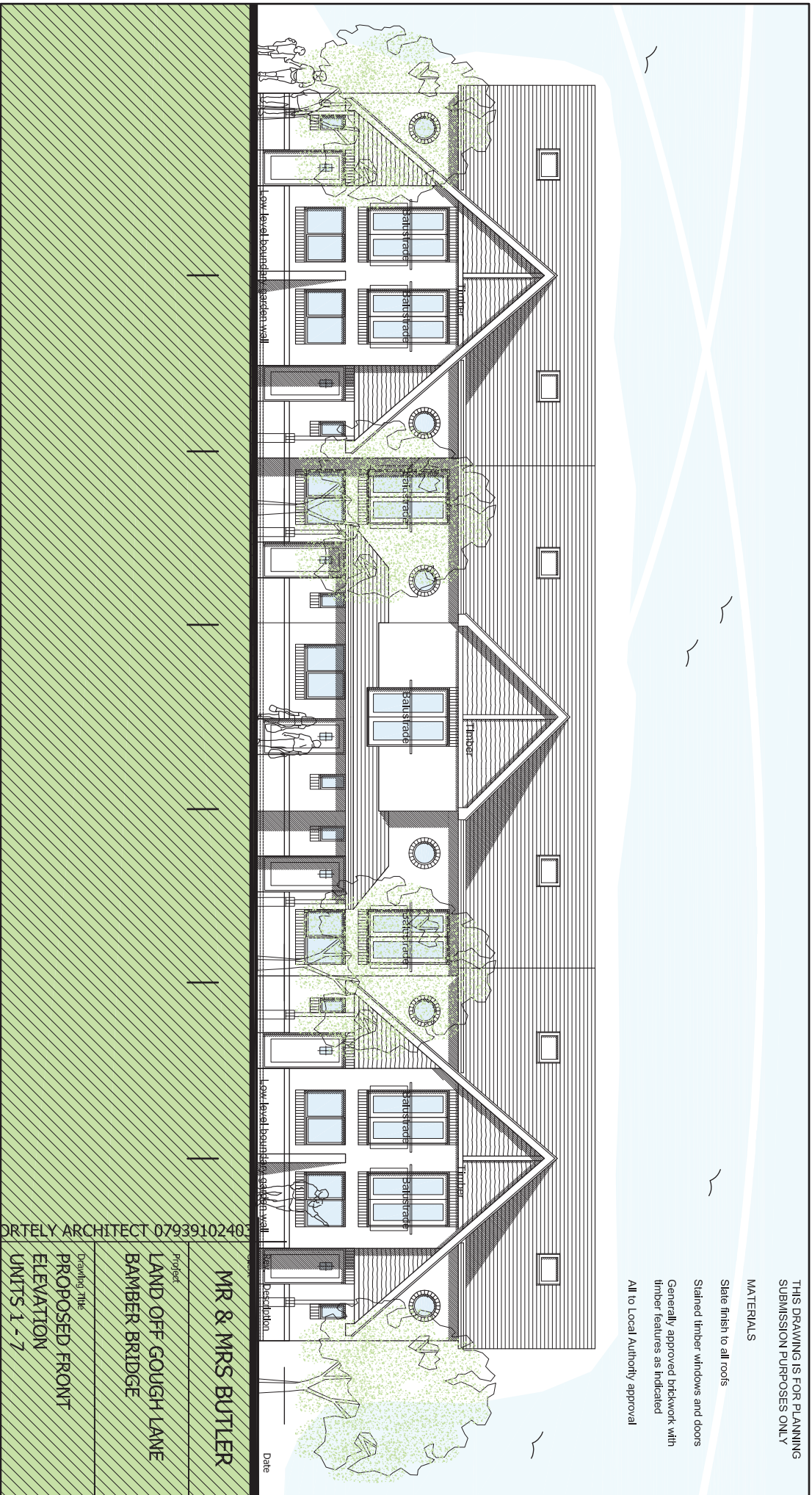

General Notes:
 This drawing/design is for use solely in connection with the project.
 This drawing/design is the copyright of the designer and must not be
 reproduced, stored in a retrieval system, or transmitted in any form or
 by any means, electronic, mechanical, photocopying, recording, or
 otherwise, without the prior written permission of the designer.
 Do not scale the drawing; all dimensions to be obtained on site prior to
 commencement of work and any discrepancy shall be immediately reported
 and resolved prior to work commencing. This drawing is to be used for
 planning purposes only. It is not intended to be used for construction
 purposes or for any other purpose without the prior written permission of the
 designer or as indicated on the drawing.

**THIS DRAWING IS FOR PLANNING
 SUBMISSION PURPOSES ONLY**

MATERIALS

- Slate finish to all roofs
- Stained timber windows and doors
- Generally approved brickwork with
 timber features as indicated
- All to Local Authority approval

Date: _____
 Description: _____

MR & MRS BUTLER

Project:
**LAND OFF GOUGH LANE
 BAMBER BRIDGE**

Drawing Title:
**PROPOSED FRONT
 ELEVATION
 UNITS 1 - 7**

STEPHEN TORTELY ARCHITECT 07939102403

| | | | |
|----------------|------------|------|--------|
| Scale | 1:100 @ A3 | Date | AUG 13 |
| Job No | PR-06 | Rev. | - |
| Drawing Status | PLANNING | | |